

Grindelwald

Address: Grindelwald Chapel, Alpine Crescent, Grindelwald, Tasmania – Allow 25 mins from Launceston CBD

Meet: Near the Chapel

Start: 1:00pm

Order of events:

1:00 - Divisions 1

1:00 - Division 3 (as long as there are enough timekeepers)

1:20 - Division 2 (or at the conclusion of Division 3, whichever comes first)

Distances:

- Division 1 –6km
- Division 2 – 3km
- Division 3 – 1.5km

Type of Race: Handicap events today for all races

Course Description: Short courses are pleasant grass and flat gravel trails around the lake. Long course includes a loop road run around Alpine Crescent and Waldhorn Drive.

This is a Personal Best Event.



Map to Venue:

Travel along the West Tamar Highway, past Legana. Either turn left into Atkinsons road or into Waldhorn Drive. Turn into Alpine crescent. 26 Alpine Crescent is down internal road to the Lake and Grindelwald Chapel

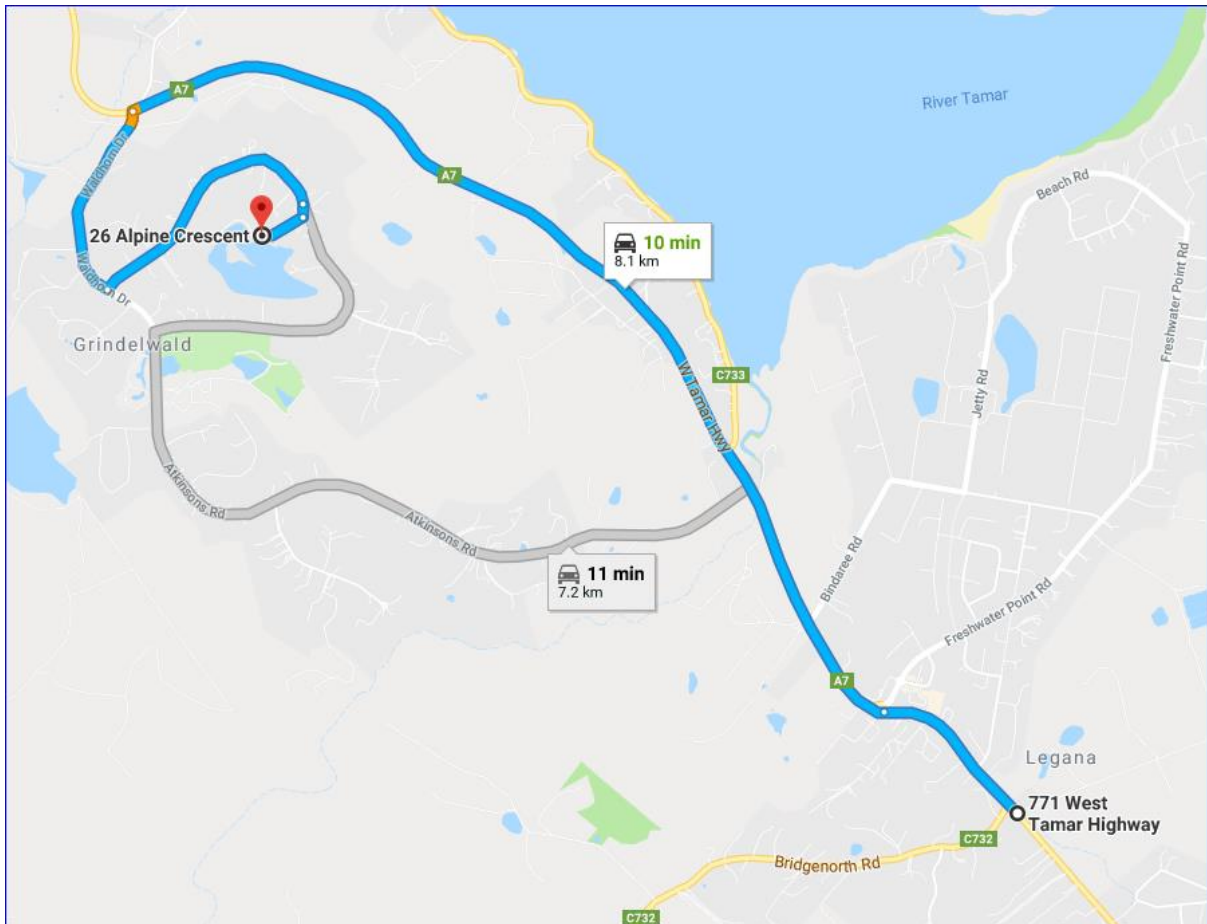

Event 1.5km:

Around the lake following the fence line, then return via path. Great view for parents today

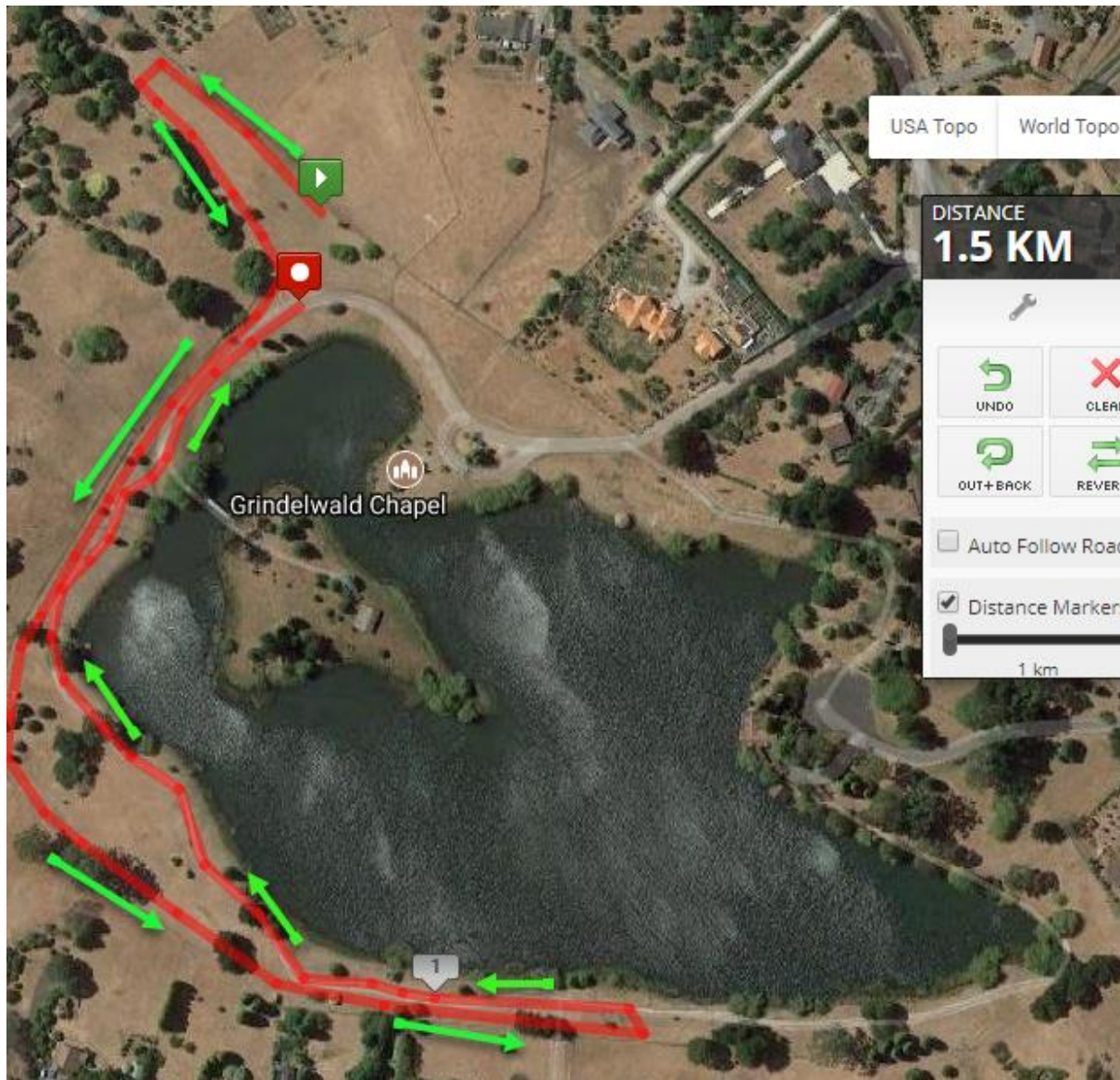

Event 3km

As per the 1.5km (around the lake and return) but do it twice. Starting a little further up the hill to allow for the loop



Event: 6km

Course Description:

